

**Expansion and Renovation of Baird Hall**

*Type:* Construction Management/Agency  
*Project Size:* 35,000 square feet  
*Project Amount:* \$6,000,000  
*Project Status:* Pre-Construction Phase  
*Percent Complete:* 0%  
*Completion:* July 2010  
*Owner:* Rogers State University  
Tom Volturo  
(918) 343-7861  
tvolturo@rsu.edu  
*Architect:* Architectural Design Group, Inc.  
Steve Matthews  
(405) 232-5700  
smatthews@adgokc.com

---

**Clinton Middle School**

*Type:* Construction Management/At Risk  
*Project Size:* 121,000 square feet  
*Project Amount:* \$18,000,000  
*Project Status:* Under Construction  
*Percent Complete:* 58%  
*Completion:* August 2009  
*Owner:* Tulsa County, OK Independent School District #1  
Chris Hudgins  
(918) 746-6684  
Hudgich@tulsaschools.org  
*Architect:* CJC Architects, Tulsa, OK  
David Simmons  
(918) 582-7129  
dsimmons@cjcarehitects.com

**New Sanctuary and Classrooms, Interior Remodel of Existing Building**

*Type:* Construction Management/Agency  
*Project Size:* 68,000 square feet  
*Project Amount:* \$9,981,172  
*Project Status:* Under Construction  
*Percent Complete:* 21%  
*Completion:* May 2009  
*Owner:* South Tulsa Baptist Church  
Dave Bender  
(918) 299-0904  
dave@stbc.net  
*Architect:* Wozencraft and Associates  
Wally Wozencraft  
(918) 582-4813  
wow.assoc@tulsacoxmail.com

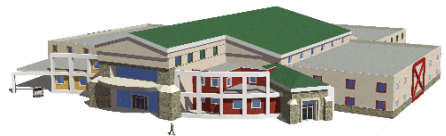

---

## University Village Dining Room Expansion, Tulsa, OK

*Type:* Construction Management/Agency  
*Project Size:* 6,000 square feet  
*Project Amount:* \$1,396,398  
*Project Status:* Under Construction  
*Percent Complete:* 5%  
*Completion:* April 2009  
*Owner:* University Village Healthcare Systems, LLC  
Vanessa Neal  
(918) 298-3652  
vneal@uvrc.org  
*Architect:* CJC Architects, Tulsa, OK  
David Simmons  
(918) 582-7129  
dsimmons@cjcarhitects.com

---

## New Branch Bank Stonewood Hills - Broken Arrow, OK

*Type:* Construction Management/Agency  
*Project Size:* 10,000 square feet  
*Project Amount:* \$3,090,568  
*Project Status:* Under Construction  
*Percent Complete:* 49%  
*Completion:* December 2008  
*Owner:* Arkansas Valley State Bank  
Kelley Rash  
(918) 251-9611  
krash@avsb.com  
*Architect:* Dale Ragland, AIA  
Dale Ragland  
  
n/a



---

## New Student Services Center

*Type:* Construction Management/Agency  
*Project Size:* 56,000 square feet  
*Project Amount:* \$12,201,747  
*Project Status:* Under Construction  
*Percent Complete:* 69%  
*Completion:* December 2008  
*Owner:* Rogers State University  
Tom Volturo  
(918) 343-7861  
tvolturo@rsu.edu  
*Architect:* Architectural Design Group, Inc.  
Steve Matthews  
(405) 232-5700  
smatthews@adgokc.com



---

### **Culinary Arts Magnet Program Facility - Nathan Hale High School**

*Type:* Construction Management/At Risk  
*Project Size:* 4,000 square feet  
*Project Amount:* \$1,209,603  
*Project Status:* Under Construction  
*Percent Complete:* 3%  
*Completion:* November 2008  
*Owner:* Tulsa County, OK Independent School District #1  
Chris Hudgins  
(918) 746-6684  
Hudgich@tulsaschools.org  
*Architect:* Kinslow, Keith & Todd, Inc., Tulsa, OK  
Pat Keith  
(918) 744-4270  
pat.keith@kktarchitects.com

---

### **Athletic Tracks at Edison, Central and Hale High Schools and New Concession Facility at Booker T. Washington High School**

*Type:* Construction Management/At Risk  
*Project Size:* 2,450 square feet  
*Project Amount:* \$1,990,565  
*Project Status:* Under Construction  
*Percent Complete:* 20%  
*Completion:* August 2008  
*Owner:* Tulsa County, OK Independent School District #1  
Chris Hudgins  
(918) 746-6684  
Hudgich@tulsaschools.org  
*Architect:* CJC Architects, Tulsa, OK  
David Simmons  
(918) 582-7129  
dsimmons@cjcarhitects.com